Hn.6 - Chords
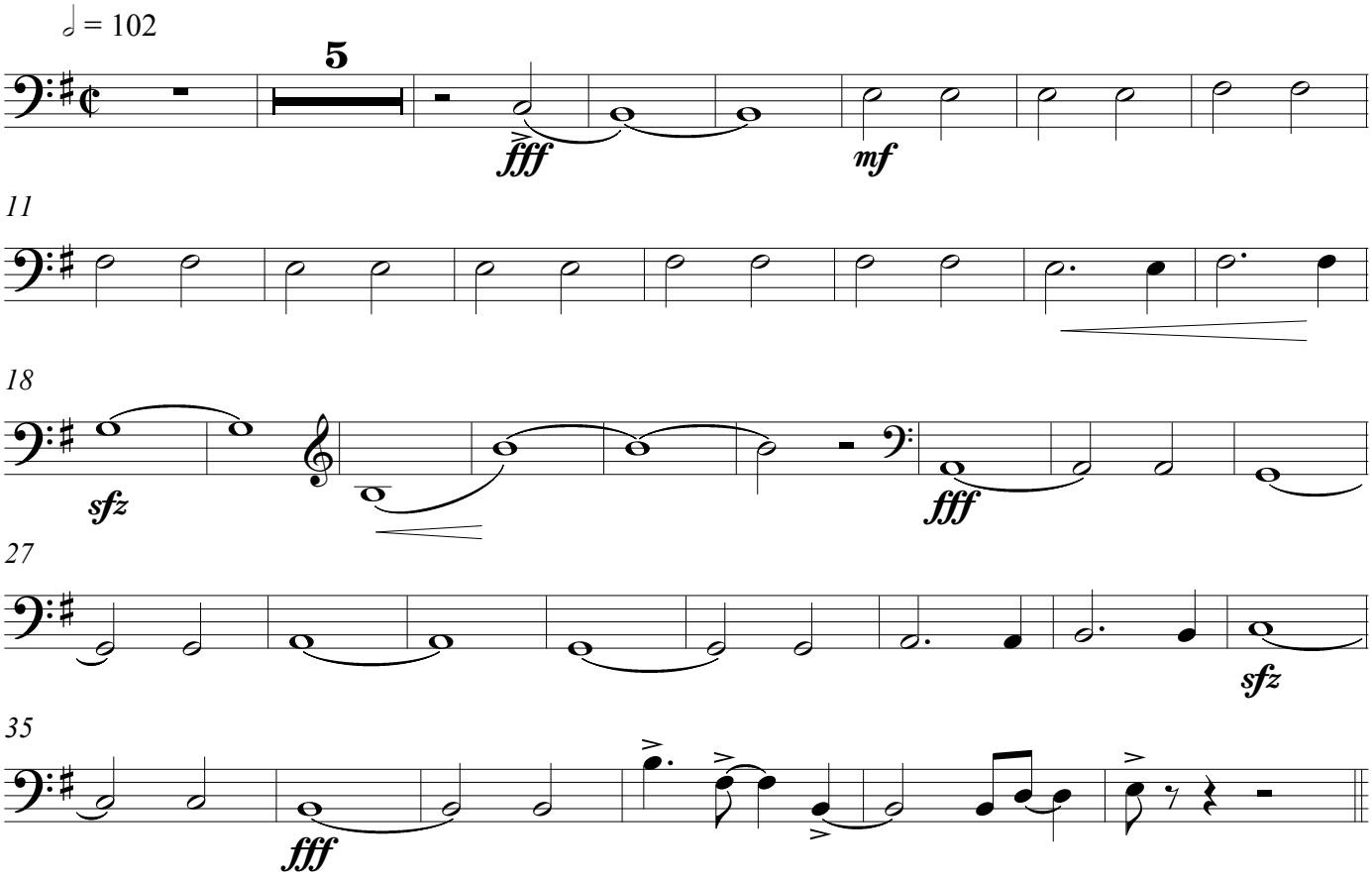
Gonna Fly Now